



Addendum B - Pricing and Scope Breakdown

Category	Base Price	Upgrade Price	
Cabinets	\$ 6,500	\$ 1,000	Stain Finish
Concrete	\$ 16,000		
Countertops	\$ 4,000		
Decking	\$ -		
Doors	\$ 4,500	\$ 3,000	Solid-Wood, Stained
Drywall	\$ 8,500	\$ 2,500	Imperfect Smooth Drywall Texture
Electrical	\$ 17,000	\$ 1,750	Add Car Charger
Excavation	\$ 5,000	\$ 2,000	100ft Extra Trenching
Fencing	\$ -		
Fixtures	\$ 4,500	\$ 10,000	Contractor Supplied Appliances (Samsung)
Flooring	\$ 4,800	\$ 1,500	Engineered Hardwood Flooring
Framing	\$ 14,000		
Garage Doors	\$ -		
General	\$ 6,500		
HERS	\$ 750		
HVAC	\$ 7,500	\$ 2,500	Super Efficient 24+ SEER Unit
Insulation	\$ 4,500		
Landscaping	\$ -		
Lumber	\$ 11,000		
Painting	\$ 8,000	\$ 1,500	Additional Wall Color
Plumbing	\$ 14,000	\$ 4,000	All-Copper
Roofing	\$ 8,500	\$ 2,500	Presidential Shake
Septic	\$ -		
Shower Glass	\$ -	\$ 1,500	Glass Shower/Tub Sliding Doors
Siding	\$ 8,000	\$ 5,000	Hardie-Plank cement board siding
Solar	\$ 7,600		
Tile	\$ -		
Trim	\$ 4,500	\$ 2,500	Crown Moulding, Cased Window Trim
Trusses	\$ -		
Windows	\$ 4,000	\$ 1,250	Andersen 100, Colored Options
Sub-Total	\$ 169,650	\$ 212,150	
Overhead and Profit	20.35%	20.24%	
	\$ 43,350	\$ 53,850	
Grand Total	\$ 213,000	\$ 266,000	

Max Kellogg

Pre-Construction Sales Manager

Cell: 916.619.9585

Serving Sacramento and SF Bay Areas

www.RedwoodADU.com



Cabinets

Scope:

Furnish and install cabinets. Design will be per cabinet specification document included in contract. Cabinets will be in style/color/features as show on the included quote. Install hardware on all doors and drawers. Install scribe moldings.

Feature	Choice
Manufacturer	ZMC Cabinets Rancho Cordova
Door Style	Shaker
Door Overlay Style	Full Overlay
Door Material	Maple
Cabinet Box Construction	All Plywood Box
Drawer Box Construction	Standard
Hinge Style	Concealed, Soft Close
Finish	Painted
Finish Color	White
Hardware Style	Knobs on Doors, Handles on Drawers
Hardware Color	Satin Nickel
Countertop Height	36" (Standard)
Countertop to Uppers Clearance	18" (Standard, Code Minimum)
Height to Top of Uppers	93"
Total Uppers Length	~15ft
Total Lowers Length	~15ft
Uppers-Ceiling Trim Style	3" Crown
Kitchen Sink Base Width	36"
Kitchen Sink Mounting Style	Undermount
Bath Vanities	Included with Cabinet Package
Bath Sink Base Width	36"
Bath Sink Style	Standard, Undermount
Add-ons and Features	See cabinet quote for specifics.

Special Notes:

Includes all cabinets as shown on plans, and included cabinet layout design.

Price:	\$	6,500.00
---------------	-----------	-----------------

Concrete

Scope:

Complete all concrete work as shown on plans, to specifications dictated by engineer of record. Includes all landings per plans, or min. required by code. Includes concrete equipment pads for condenser and/or water heater if on exterior of building.

Feature	Choice
Foundation Type	Slab on Grade
Foundation Area	800 sqft
Foundation Footer Size	12" x 12"
Foundation Vapor Barrier	10 MIL Plastic
Foundation Reinforcement	#3 rebar, 18" On Center each way
Foundation Surface Finish	Smooth (not polished) no control lines
Flatwork Area	30 sqft
Flatwork Surface Finish	Broom Finish
Post Footings	(1) 24" square
Piers	None

Special Notes:

Price:	\$	16,000.00
--------	----	-----------

Countertops

Scope:

Furnish and install countertops. Countertops will be installed on all cabinets bought in the cabinet package. Countertops will not be installed on third-party cabinets (like integral sink bath vanities).

Feature	Choice
Countertop Area	~30 sqft
Material	Quartz
Thickness	2CM
Plywood Decking Needed	Yes
Surface Finish	Polished
Manufacturer	TBD
Pattern	TBD
Edge Profile	TBD
Backsplash Included	Yes, 6" in kitchen and bath

Special Notes:

Price:	\$	4,000.00
--------	----	----------

Doors

Scope:

Furnish and install interior and exterior doors as shown on plans. Door design and details per included door quote, and below. Does not include any slider doors (provided under "Windows").

If Water Heater enclosure door is present, it is to be plain panel fiberglass with air ventilation integrated into door.

Feature	Choice
Hinge Color	Black
Door Stop Style	Solid, mounted on bottom of door
Interior	
Construction	Stile and Rail, MDF Veneer
Door Height	80"
Style	2-Panel
Sticking	Square
Jamb Size	4-9/16"
Exterior Entry Door	
Construction	Fiberglass
Door Height	80"
Style	Craftsman 1/4 Lite
Sticking	Flush Glazed
Sidelites	None
Jamb Size	6-9/16"

Special Notes:

Price:	\$	4,500.00
--------	----	----------

Drywall

Scope:

Hang drywall on all interior walls. Tape all joints, patch all nail holes and other defects. Light sanding. Add texture style specified below.

Feature	Choice
Wall Thickness	1/2"
Ceiling Thickness	5/8"
Wet-Area Drywall Type	Dens-Glass
Interior Corner Detail	Square Corners
Drywall Surface Texture	Medium Knockdown
Fire-Rated Exterior Walls?	None

Special Notes:

Does not include any fire-rated exterior drywall, if required.

Price:	\$	8,500.00
--------	----	----------



Electrical

Scope:

Furnish and install all electrical as shown on plans. Install per electrical code. Dimmer switches only installed where mandated by code, all other switches will be on/off paddle type. Include humidistat as needed by code in wet areas. All receptacles to be tamper-resistant. Includes nail plates as needed. Includes coordination with local utility to complete service upgrade paperwork if required.

Feature	Choice
Utility Feeder Style	Overhead
Utility Feeder Upgrade	New 225A Weatherhead
Utility Feeder Wire	Aluminum
Additional Meter	Yes
Metering Configuration	New 225A Dual Meter Pack
Existing Primary Panel	Re-Use existing, re-feed from new meter pack
New Building Panel Feed	Fed from New Meter Pack
New Building Panel Size	125A
New Building Panel Location	Exterior Mount
New Building Panel Feeder Wire	Aluminum
Light Switch Style	Non WiFi, Dimming where required by code
Low Voltage Conduit Underground	Yes, 1" with pull string
Low Voltage Drops	(1) 3/4" flex drop
Range Circuit	(1) at 50A 240V
Washer/Dryer Circuit	(1) at 30A 240V
Water Heater Circuit	(1) at 30A 240V, Including disconnect
HVAC Circuit	(1) at 30A 240V, Including disconnect
Car Charger Circuit	None
Uefer Ground in Foundation?	Included

Special Notes:

Price:	\$	17,000.00
---------------	-----------	------------------

Excavation

Scope:

Provide labor tools and materials required to complete any excavation needed per plans. Includes cost to off-haul material if needed.

Feature	Choice
Saw Cutting	~20ft
Saw Cut Patching	Concrete
Trenching and Backfill	~100ft
Dig Foundation Footers	12"W x 12"D strip footings
Piers Drilling	None
Grading	None
Gravel Delivery	Base for slab on grade foundation

Special Notes:

Price:	\$	5,000.00
--------	----	----------



Fixtures, Hardware, and Appliances

Scope:

Below are all anticipated fixtures, hardware, and appliances that will need to be purchased to complete the project. All items where "Provided By" is specified as "Contractor", Contractor will provide and install. All items labeled "Client" will be provided by Client, installed by Contractor. Items Labeled "NOT INCLUDED" will not be installed by Contractor.

Certain Client provided items will need measurements prior to install, so should be purchased at the beginning of the project.

Electric Fixtures	Provided By	Brand	Model/Style	Color	Link
Can Lights	Contractor	Halo	HLBPH 6 in.	White	https://v
Ceiling Mount Lights	NOT INCLUDED				
Bath Vanity Lights	Client				
Pendant Lights	NOT INCLUDED				
Ceiling Fans	NOT INCLUDED				
Bathroom Fan/Light	Contractor		Broan	White	https://v
Exterior Entrance Lights	Contractor		Dusk/Dawn, Motion	White	https://v
Exterior Soffit Lights	NOT INCLUDED				
Exterior Step/Walkway Lights	NOT INCLUDED				
Smoke/CO Alarms	Contractor		Standard - No Wi-Fi	White	https://v
Light Switches	Contractor			White	
Receptacles	Contractor			White	
Trim Plates	Contractor		Decora	White	https://v
Car Charger	NOT INCLUDED				

Plumbing Fixtures	Provided By	Brand	Model/Style	Color	Link
Bathroom Sink Faucet	Client				
Tub/Shower Faucet	Client				
Kitchen Sink Faucet	Client				
Tub/Shower Drain	Client				
Tub/Shower Pan	Contractor	Delta		White	https://v
Tub/Shower Surround	Contractor	Delta		White	https://v
Toilet	Contractor	Kohler		White	https://v

Bath Hardware	Provided By	Brand	Model/Style	Color	Link
Toilet Paper Holder	Client				
Towel Bar	Client				
Shower Grab Bars	Client		Stainless Steel		



Fixtures, Hardware, and Appliances

Sinks	Provided By	Model/Style	Link
Kitchen Sink	Client		
Bathroom Sink	Client		
Exterior/Garage Sink	NOT INCLUDED		https://v

Door Hardware	Provided By	Brand	Model/Style	Color	Link
Interior Door Knobs	Client				
Entry Door Knob	Client				
Other Exterior Door Knobs	Client				
Door Stops	Client				

Appliances	Provided By	Brand	Model/Style	Link
Garbage Disposal	Contractor		InSinkErator - 1/3 HP	https://v
Water Heater	Contractor		Electric Heat-pump - 50 Gallon	https://v
Microwave/Range Hood	Client		24" Width	https://v
Refrigerator	Client		30" Width	
Range	Client		24" Width	
Washer & Dryer	Client		30" Max Width, 36" Max Depth	
Dishwasher	Client		24" Width	

Miscellaneous	Provided By	Brand	Model/Style	Color	Link
HVAC Registers	NOT INCLUDED		Expanded Metal Style	White	https://v
Vanity Mirror/Medicine Cab	Client				
Bath Vanity Cabinet	INCLUDED WITH KITCHEN CABINETS				
Attic Access Ladder	NOT INCLUDED				

Special Notes:

Price: \$ 4,500.00

Flooring

Scope:

Clean and prepare subfloor to prepare flooring. Use self leveling compound for any defects over 1/8" in the flooring. Install flooring per manufacturer's instructions, and specifications below.

Feature	Choice
Main Flooring	
Floor Type	Luxury Vinyl Plank
Underlayment Type	Per Manufacturer Recommendation
Install Method	Floating
Brand/Model/Color/Finish	TBD
Material Allowance	\$3/sqft
Kitchen Flooring	
Floor Type	Same as Main
Underlayment Type	N/A
Install Method	N/A
Brand/Model/Color	N/A
Material Allowance	N/A
Bathroom Flooring	
Floor Type	Tile
Underlayment Type	N/A - See Tile Scope
Install Method	N/A - See Tile Scope
Brand/Model/Color	N/A - See Tile Scope
Material Allowance	N/A - See Tile Scope

Special Notes:

Price: \$ 4,800.00



Framing

Scope:

Frame building according to plans and engineering calculations. Includes purchase and install of all hardware per plans and engineering. This includes Labor only, materials will be provided under Lumber/Trusses. Includes framing of skylights as shown on plans.

Feature	Choice
Building Height	<16ft, single story
Building Shape	Rectangular
Building Width	20 ft
Building Length	20 ft
Conditioned Floor Area	367 sqft
Wall Height	8 ft
Wooden Subfloor	None (Slab on Grade)
Exterior Wall Framing	2x6, 16" OC
Roof Pitch	5/12
Roof Framing Style	Cut/Stack
Number Valleys	0
Number Hips	0
Overhang Width	12" Gable and Eave
Interior Wall Size	2x4, 16" OC
Interior Stairs	None
Ceiling Vault	None, Flat Ceiling
Attic Access	Attic Access Panel, 22" x 30"
Subfloor Access	N/A
Decking Sub-Structure	None

Special Notes:

Price: \$ **14,000.00**



General

Scope:

Complete general project tasks relating to overall jobsite logistics and customer experience. Also, tasks needed to complete the project, but not included by other subcontractors/vendors.

Item	Included	Details
Permit Submission	Included	Includes filling out needed paperwork, printing plans as needed, etc.
Plan Revisions	Included	Includes minor changes required by local building department. Does not include major re-designs, or additional engineering
Surveyor	Not Included	
Geotechnical Report/Engineering	Not Included	
Porta-Potty Onsite	Included	Bi-Weekly cleanings
Temporary Construction Fencing	Not included	
Subfloor Protection	Included	Red Rosin paper installed after framing
Finished Floor Protection	Included	Ram Board or similar after finished flooring installed
Regular Jobsite Cleanup	Included	Weekly
Material Warehousing and Delivery	Included	
Demo of Existing Structure	Not included	

Special Notes:

Includes drafting as needed to submit pre-approved ADU plans.

Price:	\$	6,500.00
---------------	-----------	-----------------

HERS Energy Testing

Scope:

HERS testing is required by the state to ensure new buildings are meeting energy requirements. Includes the below HERS rating items, also shown on the Title 24 Energy report, at the end of the plan set.

HERS Field Verifications	Required
Duct Seal and Leakage	No
Proper Refrigerant Charge	Yes
SEER/EER Verification	No
Cooling Coil Air Flow (350 CFM/Ton)	No
Cooling Fan Power (0.45 W/CFM)	No
IAQ Fan CFM	Yes
Kitchen Hood (HVI listed)	Yes
Quality Insulation Installation	Yes
Heat Pump Heating Capacity	Yes
HSPF Verification	No
Whole House Airflow	No
VCHP Verifications	Yes

Special Notes:

Price:	\$	750.00
--------	----	--------

HVAC

Scope:

Install Heating, Ventilation and Air Condition equipment as specified below. Head units (if any) shall be installed during rough-in and prior to drywall/paint. Excludes Title 24 report and documents, those will be provided during design/engineering. Includes system start-up and pressure test of lines. Includes

Feature	Choice
System Type	Ductless Mini-Split, Heating and Cooling
System Brand	TBD
System Size	2 Ton, 1 Head Unit
System Efficiency	Title 24 minimum, or greater
Head Unit/Register Mount Style	Wall-Mount
Gas Furnace Included?	No
Thermostat Type	Handheld Remote for each Head Unit, no Wi-Fi
Range Vent Ducting	Included, 6" Solid
Bath Vent Ducting	Included, 4" Flex
Dryer Vent Ducting	Included, 4" Solid
Install Condensate Line(s)	Included
Condensate Pump	None
Title24	
HVAC Efficiency (Min.)	14.0 SEER / 8.5 HSPF
Duct Insulation (Min.)	None (Ductless)
IAQ Exhaust Fan Required	Yes (26 CFM min)

Special Notes:

Price:	\$	7,500.00
--------	----	----------

Insulation

Scope:

Install insulation in all locations, minimum R rating to meet or exceed Title 24 report.

Feature	Choice
Floor insulation Value	None (Slab on Grade)
Floor Insulation Type	N/A
Wall Insulation Value	R-21 (in 2x6 framing)
Wall Insulation Type	Faced Fiberglass Batts
Attic Insulation Value	R-30 above ceiling
Attic Insulation Type	Faced Fiberglass Batts
Roof Deck Insulation Value	R-13
Roof Deck Insulation Type	Fiberglass Batts
Exterior Insulation Value	None
Exterior Insulation Type	N/A

Special Notes:

Price:	\$	4,500.00
--------	----	----------

Lumber

Scope:

Provide structural lumber materials for the project. This will include all structural hardware needed, including concrete embedment's. This will include rough deck framing, but not finish decking or railing. Includes delivery to jobsite.

Feature	Choice
Wall Sheathing	15/32" CDX Plywood
Floor Sheathing	None (Slab on Grade)
Roof Sheathing	15/32" CDX Plywood
Roof Sheathing On Overhangs	OSB/Plywood
Exterior Wall Framing	2x6, 8ft
Interior Wall Framing	2x4, 8ft
Roof Framing Type	Cut/Stack
Rafter Size	2x6
Eave Block Venting	Vented - Holes w/ Screen
Exterior Decking Framing	None
Board Feet Studs	TBD
Board Feet LVL	TBD
Board Feet Solid Post/Beam	TBD

Title 24

Radiant Barrier on Roof Sheathing	Yes
-----------------------------------	-----

Special Notes:

Price:	\$	11,000.00
--------	----	-----------



Painting

Scope:

Exterior: Paint/stain all exterior walls, window trim and doors (excluding stucco - color is included in stucco mix). Caulk all gaps and seams that require waterproofing.

Interior: Prime all drywall walls/ceilings with PVA primer made for drywall. (2) coats paint all walls/ceilings. Light sanding and painting of baseboards, casings, doors, moldings, and window sills.

Exterior	Paint/Stain	Color	Sheen
Siding/Body	Stucco Finish	Coor #1	TBD
Trim/Fascia	Paint	Color #2	TBD
Soffit/Under Eave	Paint	Color #2	TBD
Gable Detail	N/A	N/A	TBD
Front Door	Paint	Color #2	TBD
Exterior Doors	Paint	Color #2	TBD
Deck Framing/Posts	Stain	Color #3	TBD
Total Exterior Painted Area	TBD		
Total Exterior Stained Area	None		

Interior	Paint/Stain	Color	Sheen
Walls	Paint	Color #4	Satin
Ceilings	Paint	White	Flat
Doors	Paint	Color #5	Semi-Gloss
Trim	Paint	Color #5	Semi-Gloss
Total Interior Painted Area	TBD		
Total Interior Stained Area	None		

Special Notes:

Price: \$ **8,000.00**



Plumbing

Scope:

Includes Rough-in, Top-out and Set/Finish. Includes all piping, fittings and angle stops. Includes rough-in water and washer boxes. Includes Hose Bib fittings. All plumbing will be strapped, plated, and set on test for inspection. Does not include trenching or backfill, but may include minor hand-digging. Does not include purchasing fixtures - those are accounted for under "Fixture" section. Does not include replacement of existing house sewer lateral to street, if city requires replacement.

Feature	Choice
Tie Into Existing Sewer Lateral	Included
Water Pipe Material (in Walls)	PEX
Water Pipe Material (Exposed, stub-outs)	Copper
Water Pipe Material (Underground)	PVC
Waste Pipe Material	ABS
Exterior Clean-Out	(1) Two-way clean out 18" outside building
Sewage Ejector Pump	None
Install HVAC Condensate Lines	No
Hot Water Pipe Insulation	Included, insulate all hot water piping
Refrigerator Water Box	Included
Washer Box	Included
Install Water Heater	Yes
Water Heater Location	Unconditioned Water Heater Closet
Install Garbage Disposal	Yes
Install Dishwasher	Yes
Gas Service	No
Furnace Gas Line Size	None
Range Gas Line Size	None
Dryer Gas Line Size	None
Fireplace Gas Line Size	None
Water Heater Gas Line Size	None

Special Notes:

Price:	\$	14,000.00
---------------	-----------	------------------

Roofing

Scope:

Install new roofing per plans, and spec below. Include all new flashings. Includes all roof jacks for plumbing and ventilation. Includes installation of skylights and skylight flashing as shown on plans. Includes underlayment installation. Include gutters and downspouts shown on plans. Does not include underground drain lines for downspouts.

Feature	Choice
Roofing Type	Asphalt Shingle - Owens Corning Duration
Roof Color	TBD
Underlayment	Synthetic
Flashing Material	Galvanized Steel, painted
Venting Style	Ridge Vent
Provide and Install Plumbing Jacks	Yes
Provide and Install HVAC Jacks	Yes
Gutter Style	Fascia, Galvanized Metal
Gutter Size	5"
Gutter Color	TBD
Gutter Guards	Included
Downspout Style	Square
Title 24	
Cool Roof Required	Yes

Special Notes:

Price:	\$	8,500.00
--------	----	----------

Siding

Scope:

Furnish and install siding on exterior of house.

Feature	Choice
Siding Type	3-Coat Stucco w/ Acrylic topcoat
Siding Detail	Medium Sand Finish
Trim Type	None
Gable Detail	None
Soffiting	None
House wrap	Included
Siding Material Allowance	N/A

Special Notes:

Price:	\$	8,000.00
--------	----	----------

Solar

Scope:

Includes installing Solar system called for in plans, to meet Title 24 requirements. Includes inverter install and all panel wiring. Includes connecting solar system to electric panel. Includes generation system/account setup, and integration with local utility. Includes Battery and Generator system as specified below.

Feature	Choice
Inverter Make/Model	Enphase IQ8
Inverter Circuit Size	20A, 240V
Solar	
Title 24 Min. Size	2.06kW
Solar System Size	2.4kW
Panel Output	370W
Battery	
Battery System Make/Model	None
Battery System Size	N/A
Battery Chemistry	N/A
Generator	
Generator Make/Model	None
Generator Fuel	None
Generator Circuit Size	None

Special Notes:

Price:	\$	7,600.00
--------	----	----------

Trim

Scope:

Install all finish carpentry details on the project. Includes the items listed below.

Feature	Choice
Baseboards	Rounded Edge - 5-1/4"
Crown Molding	None
Door Casing	Rounded Edge - 2-1/4"
Window Trim	Apron and Stool only - drywall return sides and top
Trim Material	MDF, FJ Pine in wet areas
Trim Finish	Primed and Painted
Wood Accent Wall	None
Interior Stair Risers	None
Interior Stair Treads	None
Interior Stair Handrail	None
Closet Shelving	Included, Shelf and Pole full width

Special Notes:

Price:	\$	4,500.00
--------	----	----------

Windows

Scope:

Install all windows as shown on plans and in window quote. Includes purchase, warehouse, and jobsite delivery of windows.

Feature	Choice
Window Construction	Vinyl
Window Brand/Model	Milgard Tuscany
Exterior Color	White
Interior Color	White
Hardware Color	White
Grid Design	None
Grid Type	None
Mounting Style	Nail-Fin (New Construction)
Window Setback	1-3/8"
Glass Type	Low-E (standard)
Bathroom Obscured Glass	Obscured
Window Count	See Plans
Total Window Frame Perimeter	TBD
Skylight Count	None
Skylight Brand/Style	N/A
Title 24	
Window Energy Values	U-0.40, SHGC-0.22

Special Notes:

Price:	\$	4,000.00
--------	----	----------



YOUR KITCHEN DESIGNER

Candice Whitney
877-573-0088 ext. 6639
cwhitney@cabinets.com





<p>Note: This drawing is an artistic interpretation of the general appearance of the design. It is not meant to be an exact rendition.</p>		Designed: 2/17/2023 Printed: 2/17/2023	
KELLOGG - SACRAMENTO	All	Drawing #: 1	



Note: This drawing is an artistic interpretation of the general appearance of the design. It is not meant to be an exact rendition.



Designed: 2/17/2023
Printed: 2/17/2023

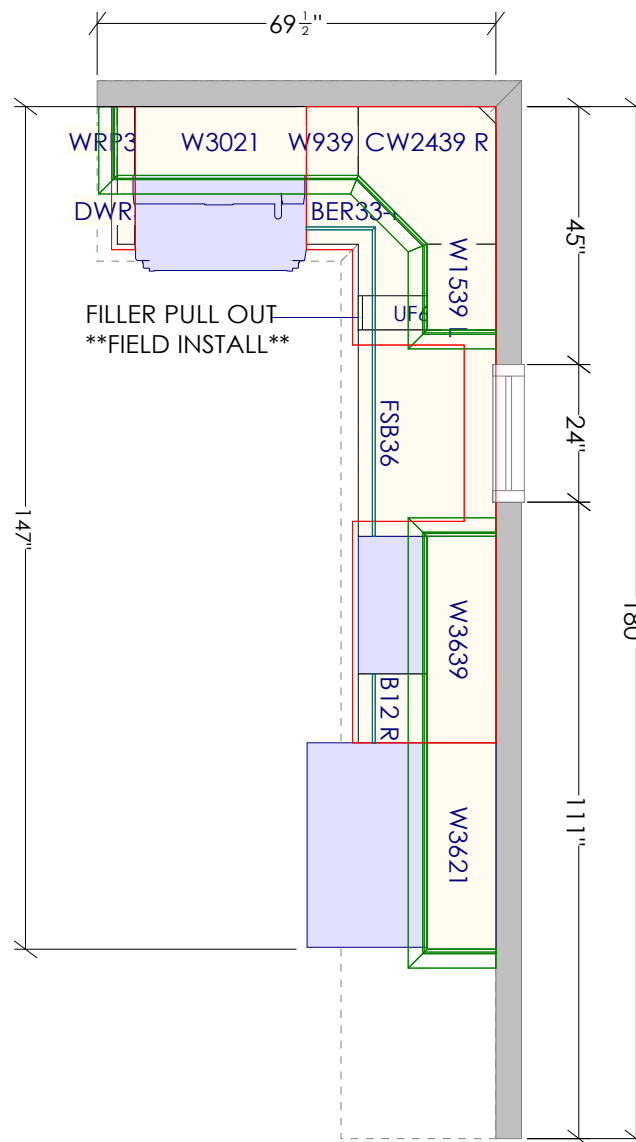
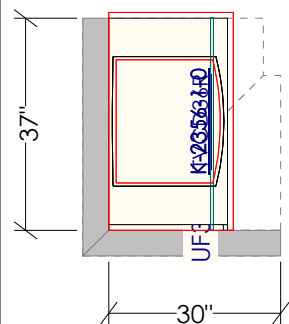

MAX KELLOGG - SACRAMENTO
SHAKER II MAPLE BRIGHT WHITE
FRAMED

CEILING HEIGHT: 96"

CABINET FINISH HEIGHT: 93" + 3" MOLDING STACK

WALL CABINETS TO BE MOUNTED AT 54" AFF

PLEASE VERIFY ALL WALL, WINDOW, DOOR, AND
APPLIANCE DIMENSIONS PRIOR TO ORDERING.

PRELIMINARY PLAN
NOT CONSIDERED FINAL.

PLEASE VERIFY FINAL CABINET RUN

All dimensions and size designations
given are subject to verification on
job site and adjustment to fit job
conditions.



This is an original design and must
not be released or copied unless
applicable fee has been paid or job
order placed.

Designed: 2/17/2023
Printed: 2/17/2023

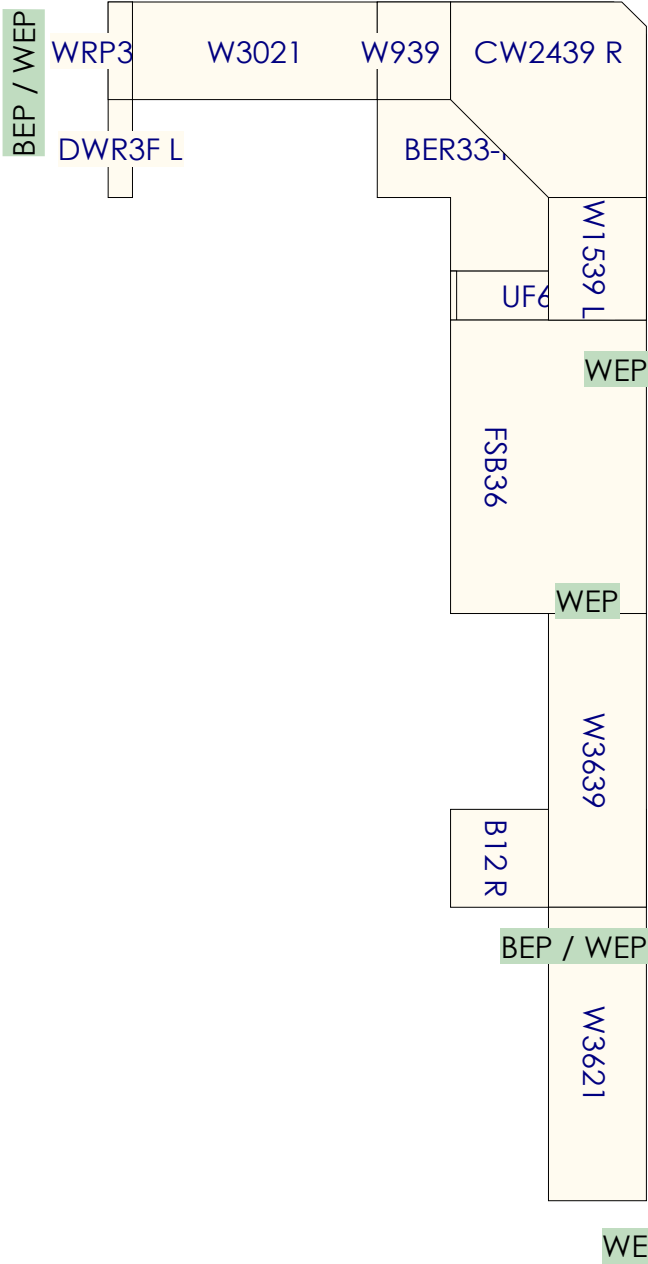
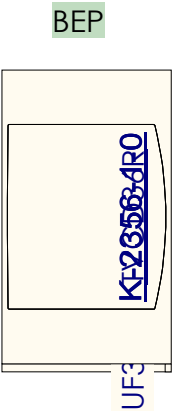



All dimensions _size designations given are subject to verification on job site and adjustment to fit job conditions.

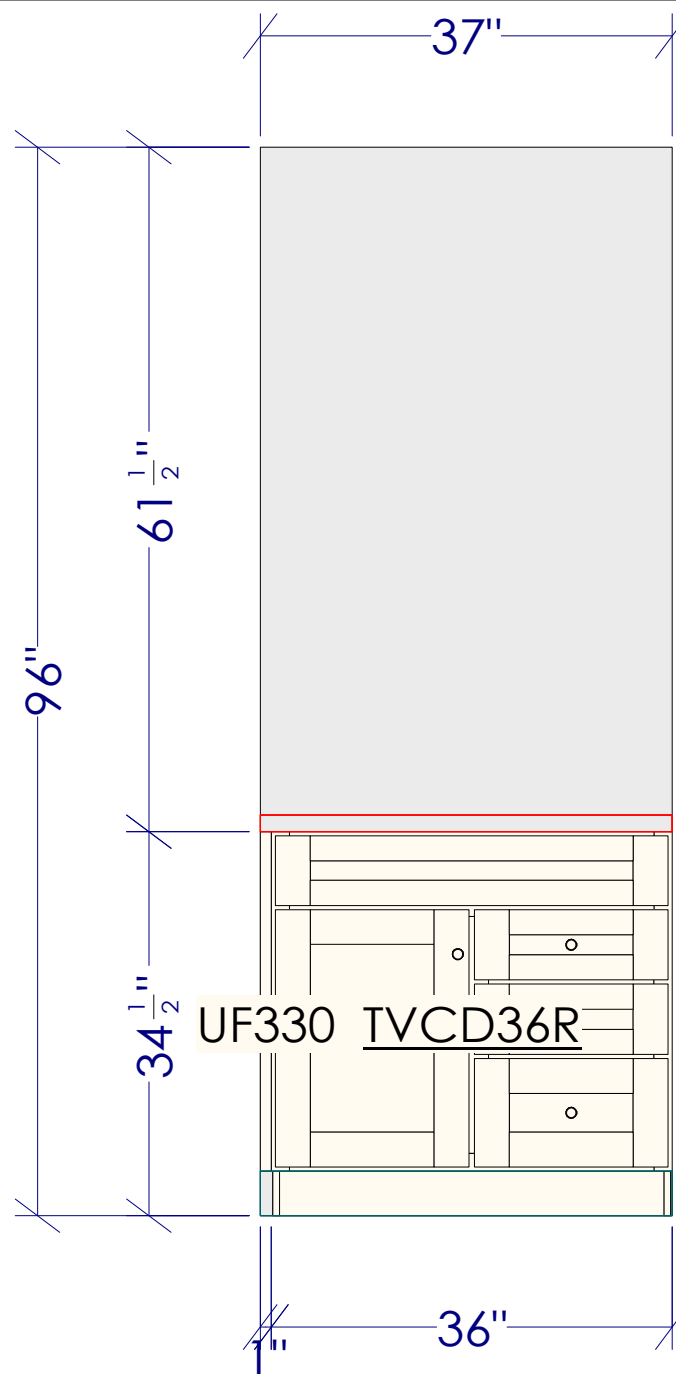

This is an original design and must not be released or copied unless applicable fee has been paid or job order placed.

Designed: 2/17/2023
Printed: 2/17/2023



All dimensions _size designations given are subject to verification on job site and adjustment to fit job conditions.		This is an original design and must not be released or copied unless applicable fee has been paid or job order placed.	Designed: 2/17/2023 Printed: 2/17/2023	
KELLOGG - SACRAMENTO		El 1	Drawing #: 1	No Scale.

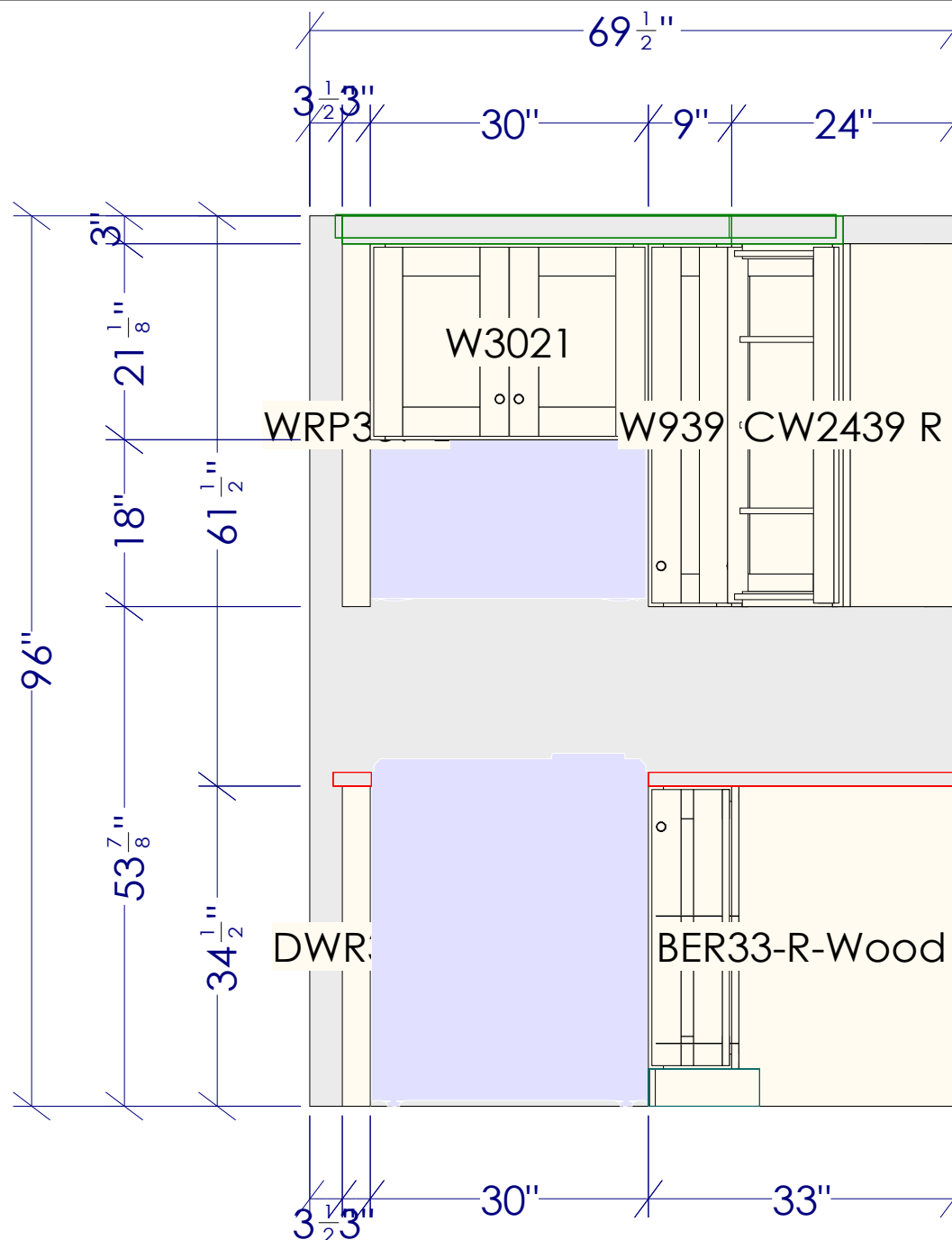

All dimensions _size designations given are subject to verification on job site and adjustment to fit job conditions.		This is an original design and must not be released or copied unless applicable fee has been paid or job order placed.	Designed: 2/17/2023 Printed: 2/17/2023		
KELLOGG - SACRAMENTO			El 2	Drawing #: 1	No Scale.

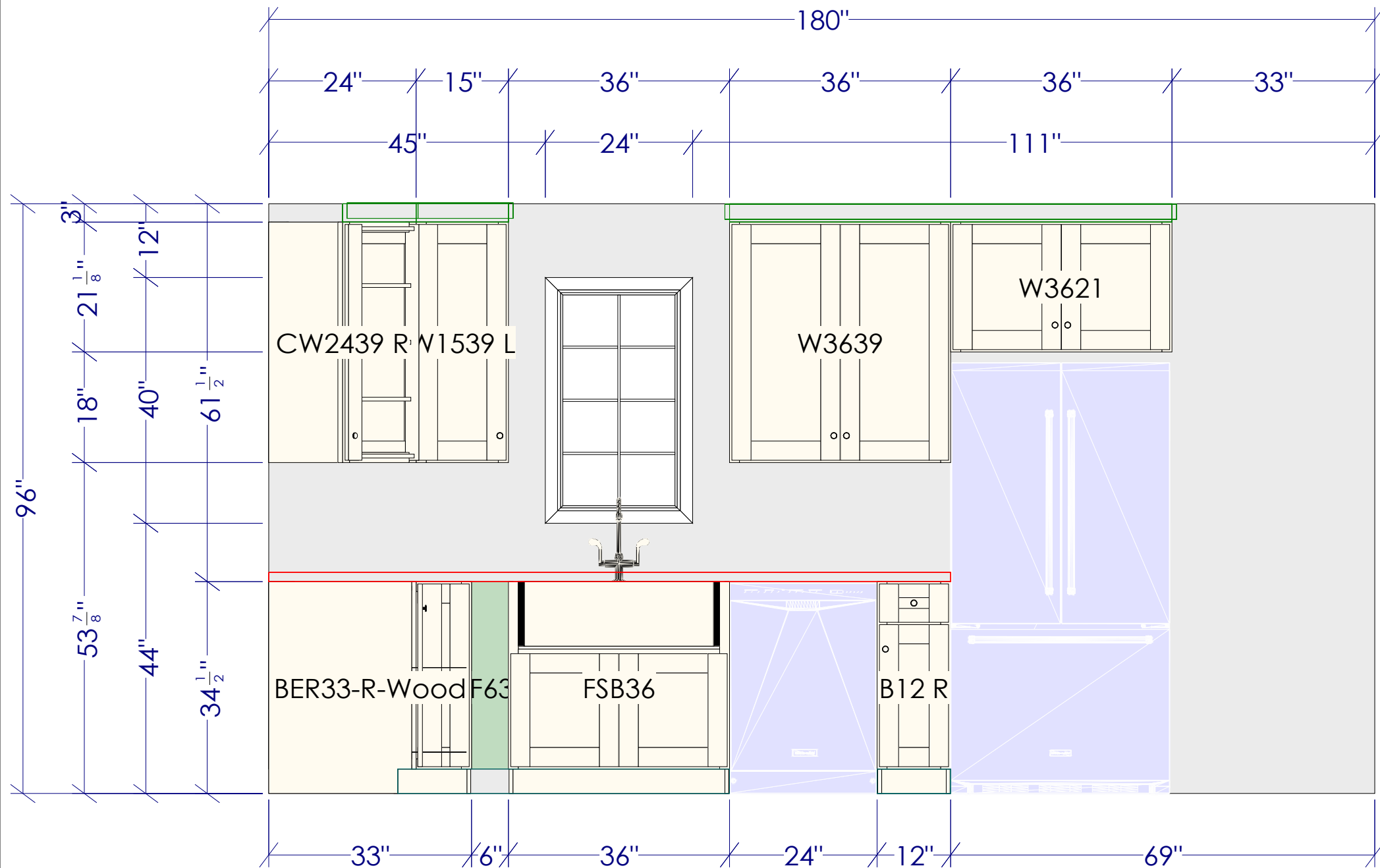

All dimensions and size designations given are subject to verification on job site and adjustment to fit job conditions.



This is an original design and must not be released or copied unless applicable fee has been paid or job order placed.

Designed: 2/17/2023
Printed: 2/17/2023

DELIVERY IN:

6 - 8 WEEKS

At Cabinets.com, we are committed to delivering high-quality kitchen cabinets at industry-leading delivery time frames.

All qualifying orders will receive a final mile delivery service at no additional charge. Some restrictions may apply in select areas.

All Final-Mile deliveries will be scheduled for soonest available dates

For more shipping questions, please contact the [customer service](#) team.

GENERAL INFORMATION

We recommend that cabinets be stored only in a clean, dry, climate-controlled environment. Most delivery facilities are not properly equipped for extended or long-term storage of real wood cabinetry. Storage options are not available for all Final-Mile deliveries.

Please prepare the space in which you would like the cabinets to be placed and be sure the area is dry and large enough to hold all items. Cabinets.com will ship all orders in the timeliest manner possible and is not responsible nor liable for any issues resulting from shipment delay of any kind.

Delivery personnel will not unpack the cabinets, however, if a cabinet appears to be damaged (box damage) you may ask to have that item removed from the packaging for further inspection.

Delivery constitutes ONE attempt at the scheduled time. If for any reason the customer is unable to accept the order at the designated time, the cost of subsequent delivery attempts would be the responsibility of the customer.

WE'LL KEEP IN TOUCH

We will keep you informed about the delivery status of your order, communicating with you at the following points:

- An email from us when your order ships from the factory with a projected arrival date at the local delivery terminal.
- A call from the delivery company to schedule your in-home delivery appointment.
- An automated call one day prior to actual delivery to provide a four-hour delivery window.
- A call from delivery personnel thirty minutes to one hour prior to arrival.

WHAT TO EXPECT UPON DELIVERY

- Box truck transportation
- Delivery into your room of choice on the ground floor of your home.
- Signature required by someone over 18 years of age.

Quote Name: REDWOOD ADU - TWO BEDROOM
Customer: Ashby Lumber
Payment Terms:
Sales Representative: Manuel Saucedo **Mobile:**
Manuels@ashbylumber.com
Weighted Average: U-Factor: .28, SHGC: .21, VT: .46

Quote Number: SQPBSY012863_1
Created Date: 2/17/2023
Modified Date: 2/17/2023
PO Number:
Total Windows: 9
Total Doors:
Total Sq Ft: 106.00
Total Perim Ft: 136
Est. Delivery: _____

Comments:

For warranty information please visit www.milgard.com/warranty/

Billing Information

Name: Ashby Lumber
Address: 824 ASHBY AVENUE
2295 Arnold Industrial Way
BERKELEY / CONCORD, CA 94710 / 94520
Phone: 510-843-4832 / 925-689-8999
Fax:
Email:

Shipping Information

Name: Ashby Lumber
Address: 824 ASHBY AVENUE
2295 Arnold Industrial Way
BERKELEY / CONCORD, CA 94710 / 94520
Phone: 510-843-4832 / 925-689-8999
Fax:
Email:

Line: 1	Location: ENTRY - TEMP	
Quantity: 1	Tuscany V400, 8220T, SH, 1 3/8" Setback, Ext White / Int White, U-Factor: .28, SHGC: .21, VT: .48	\$360.64
	1/8" SunCoatMAX (Low-E) Tempered over 1/8" Clear Tempered	\$153.07
	Argon Gas Filled	\$11.95
	Tariff	\$1.62

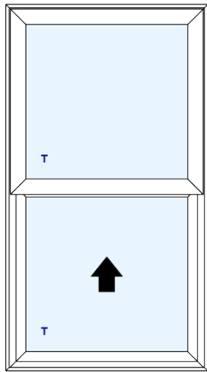

Viewed From Exterior

Model = Single Hung
Size = RO: 30" x 54"
Net Frame: 29 1/2" x 53 1/2"
Dimensions = Sash Height: One Half
Energy Package = Title 24 2019
Glass = 1/8" SunCoatMAX (Low-E) Tempered over 1/8" Clear Tempered with Gray Foam Spacer
Glazing = Dual Glaze with Argon
Hardware = SmartTouch Lock
Other Options = Glass Breakage Warranty
Screen = Standard with Fiberglass Mesh
Ratings = STC: 29, OITC: 22, PG: LC-PG40
Clear Opening = W 26 1/2" x H 22 1/4" Sq. Ft. 4.09
Calculations = Unit Area (Sq. Ft.): 11, Unit Perimeter (nominal in lineal ft): 15'
Other Ratings = CPD: MIL-A-225-07532-00001

Item Total: \$527.27
Line Total: \$527.27

Customer Approval: _____

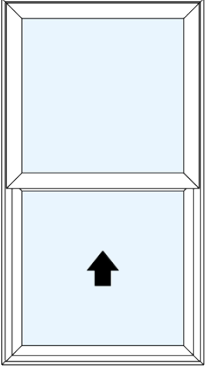
Line:	2	Location: ENTRY		
Quantity:	4	Tuscany V400, 8220T, SH, 1 3/8" Setback, Ext White / Int White, U-Factor: .28, SHGC: .21, VT: .46		\$360.64
		1/8" SunCoatMAX (Low-E) over 1/8" Clear		\$16.43
		Argon Gas Filled		\$11.95
		Tariff		\$1.62
			Item Total:	\$390.63
			Line Total:	\$1,562.53
		 <p>Model = Single Hung Size = RO: 30" x 54" Net Frame: 29 1/2" x 53 1/2" Dimensions = Sash Height: One Half Energy Package = Title 24 2019 Glass = 1/8" SunCoatMAX (Low-E) over 1/8" Clear with Gray Foam Spacer Glazing = Dual Glaze with Argon Hardware = SmartTouch Lock Other Options = Glass Breakage Warranty Screen = Standard with Fiberglass Mesh Ratings = STC: 29, OITC: 22, PG: LC-PG40 Clear Opening = W 26 1/2" x H 22 1/4" Sq. Ft. 4.09 Calculations = Unit Area (Sq. Ft.): 11, Unit Perimeter (nominal in lineal ft): 15' Other Ratings = CPD: MIL-A-225-07552-00001</p>		
		Viewed From Exterior	Customer Approval:	_____

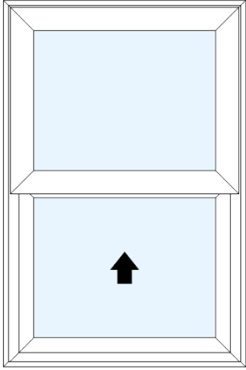
Line:	3	Location: KITCHEN		
Quantity:	1	Tuscany V400, 8220T, SH, 1 3/8" Setback, Ext White / Int White, U-Factor: .28, SHGC: .21, VT: .46		\$282.99
		1/8" SunCoatMAX (Low-E) over 1/8" Clear		\$8.96
		Argon Gas Filled		\$6.72
		Tariff		\$1.62
			Item Total:	\$300.29
			Line Total:	\$300.29
		 <p>Model = Single Hung Size = RO: 24" x 36" Net Frame: 23 1/2" x 35 1/2" Dimensions = Sash Height: One Half Energy Package = Title 24 2019 Glass = 1/8" SunCoatMAX (Low-E) over 1/8" Clear with Gray Foam Spacer Glazing = Dual Glaze with Argon Hardware = SmartTouch Lock Other Options = Glass Breakage Warranty Screen = Standard with Fiberglass Mesh Ratings = STC: 29, OITC: 22, PG: LC-PG40 Clear Opening = W 20 1/2" x H 13 1/4" Sq. Ft. 1.89 Calculations = Unit Area (Sq. Ft.): 6, Unit Perimeter (nominal in lineal ft): 10' Other Ratings = CPD: MIL-A-225-07552-00001</p>		
		Viewed From Exterior	Customer Approval:	_____

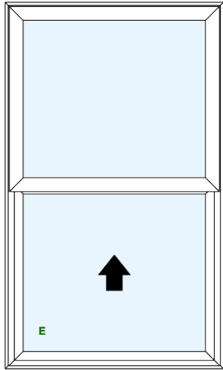
Line:	4	Location: BED 2		
Quantity:	2	Tuscany V400, 8220T, SH, 1 3/8" Setback, Ext White / Int White, U-Factor: .28, SHGC: .21, VT: .46		\$411.41
		1/8" SunCoatMAX (Low-E) over 1/8" Clear		\$21.65
		Argon Gas Filled		\$15.68
		Tariff		\$1.62
			Item Total:	\$450.37
			Line Total:	\$900.73
		 <p>Model = Single Hung Size = RO: 36" x 60" Net Frame: 35 1/2" x 59 1/2" Dimensions = Sash Height: One Half Energy Package = Title 24 2019 Glass = 1/8" SunCoatMAX (Low-E) over 1/8" Clear with Gray Foam Spacer Glazing = Dual Glaze with Argon Hardware = SmartTouch Lock Other Options = Glass Breakage Warranty Screen = Standard with Fiberglass Mesh Ratings = STC: 29, OITC: 22, PG: LC-PG40 Clear Opening = W 32 1/2" x H 25 1/4" Sq. Ft. 5.7, Egress: Yes Calculations = Unit Area (Sq. Ft.): 15, Unit Perimeter (nominal in lineal ft): 17' Other Ratings = CPD: MIL-A-225-07552-00001</p>		
		Viewed From Exterior	Customer Approval:	_____

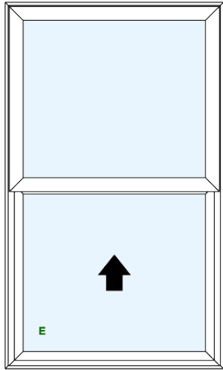
Line:	5	Location: BED 1		
Quantity:	1	Tuscany V400, 8220T, SH, 1 3/8" Setback, Ext White / Int White, U-Factor: .28, SHGC: .21, VT: .46		\$411.41
		1/8" SunCoatMAX (Low-E) over 1/8" Clear		\$21.65
		Argon Gas Filled		\$15.68
		Tariff		\$1.62
			Item Total:	\$450.37
			Line Total:	\$450.37
		 <p>Model = Single Hung Size = RO: 36" x 60" Net Frame: 35 1/2" x 59 1/2" Dimensions = Sash Height: One Half Energy Package = Title 24 2019 Glass = 1/8" SunCoatMAX (Low-E) over 1/8" Clear with Gray Foam Spacer Glazing = Dual Glaze with Argon Hardware = SmartTouch Lock Other Options = Glass Breakage Warranty Screen = Standard with Fiberglass Mesh Ratings = STC: 29, OITC: 22, PG: LC-PG40 Clear Opening = W 32 1/2" x H 25 1/4" Sq. Ft. 5.7, Egress: Yes Calculations = Unit Area (Sq. Ft.): 15, Unit Perimeter (nominal in lineal ft): 17' Other Ratings = CPD: MIL-A-225-07552-00001</p>		
		Viewed From Exterior	Customer Approval:	_____



Ashby Lumber
824 ASHBY AVENUE
2295 Arnold Industrial Way
BERKELEY / CONCORD, CA 94710 / 94520
510-843-4832 / 925-689-8999



Submitted By: _____

Accepted By: _____

Date: _____

Material Subtotal: \$3,741.19
Material Tax 10.25%: \$383.47
Grand Total (USD): \$4,124.66

For warranty information please visit www.milgard.com/warranty/

Please note that actual NFRC energy values may vary from those reported in CTB Quote Plus due to variations that may occur during the manufacturing process. In most cases variations will be minimal. Please contact your Milgard location with questions or concerns regarding this potential variation.

Painted Vinyl Note: For stucco applications, please follow the Milgard Stucco Tape Guidelines
https://www.milgard.com/sites/default/files/u/u57666/stucco_taping_guidelines_0920.pdf.

Handing is viewed from outside looking in.

ADDITIONAL INFORMATION:

Details Report



ASHBY LUMBER - CONCORD
CONCORD DOOR DEPARTMENT
2295 ARNOLD INDUSTRIAL WAY
CONCORD , CA 94520
925-689-8999



Quote Information

Customer:

ASHBY BERKELEY 25

Salesperson:

Manuel Saucedo
manuel@ashbydw.com

Date quoted: 2/17/2023

Quote valid through:

Quote No	PO	Sidemark	Notes
1863796		REDWOOD ADU - TWO BEDROOM	

Quote Pricing

Sub-Total: \$3,748.60
Sales Tax (9.750%): \$365.49
Quote Total: \$4,114.09

**(Lead Time)* when displayed next to the Item # is the estimated time for the Retailer to receive the Item from the Vendor. The time taken for the End Customer to receive the Item may be different and is subject to the Retailer's Lead Time policy.

Customer signature: _____ Date: _____

Printed name: _____

Item 1	
Product Line	Therma-Tru Steel and Fiberglass Doors
Door Configuration	Single Prehung
Door Handing	Left Hand Inswing (1A)
Door Height	6/8
Door Width	3/0
Style Number	S4810
Door Category	Clear Glass Doors
Material	Fiberglass
Door Texture	Smooth-Star
Door Thickness	1 3/4"
Glass Shape	Craftsman Rectangle
Glass Collection	Flush-Glazed Clear Glass
Door Style	Craftsman Lite 2 Panel Shaker Flush-Glazed
Glass Name	Craftsman Clear Lite
Low-E Glass	Yes
Style Option Number	S4810-LE
Lock System Type	Lock Prep Only - No Hardware
Door Bore	Double Bore (Lockset w/ Deadbolt)
Bore Backset	2 3/8"
Edge Prep	Mortise (Radius Corner)
Deadbolt Frame Prep	1" x 2-1/4" (Standard)
Mail Slot	No Thank You
Jamb Species	Primed
Jamb Width	6 9/16"
Weatherstrip	Bronze Weatherstrip
Exterior Trim	No Brickmould
Sill	Bronze Basic Composite Adjustable Sill
Hinge Finish	Brushed Nickel (US15)
Hinge Type	Ball-Bearing
Hinge Shape	1/4" Radius
Retractable Screen Door	None
Add-Ons	No

ENTRY

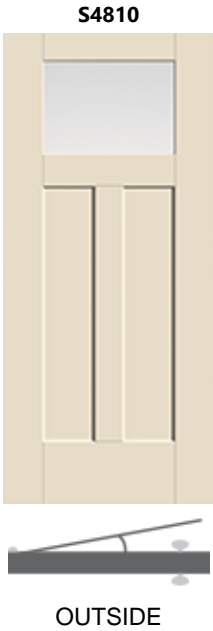

Size	Width	Height
Rough Opening	38 1/4"	82"
Net Unit Size	37 1/2"	81 5/8"

Vendor Item Description

3/0 x 6/8 - Left Hand Inswing (1A) - S4810-LE - Exterior Therma-Tru Single Prehung - Lead Time:

- 3/0 x 6/8 Smooth-Star Craftsman Lite 2 Panel Shaker Flush-Glazed Craftsman Clear Lite No Grilles Low-E - Double Bore (Lockset w/ Deadbolt) 2 3/8" - Mortise (Radius Corner) Edge Prep - Deadbolt Frame Prep 1" x 2-1/4" (Standard) - 6 9/16" Primed Jamb - Bronze Weatherstrip - No Brickmould - Bronze Basic Composite Adjustable Sill - Brushed Nickel (US15) 1/4" Radius Ball-Bearing Hinges

 WARNING: Cancer and Reproductive Harm | www.P65warnings.ca.gov

Item Price:

\$855.60

Quantity:

1

Item Total:

\$855.60

Item 2	
Product Line	Therma-Tru Steel and Fiberglass Doors
Door Configuration	Single Prehung
Door Handing	Right Hand Outswing (1D)
Door Height	6/8
Door Width	2/4
Style Number	S100
Door Category	Panel/Flush Doors
Material	Fiberglass
Door Texture	Smooth-Star
Door Thickness	1 3/4"
Door Style	Flush Panel
Style Option Number	S100
Lock System Type	Lock Prep Only - No Hardware
Door Bore	Double Bore (Lockset w/ Deadbolt)
Bore Backset	2 3/8"
Edge Prep	Mortise (Radius Corner)
Deadbolt Frame Prep	1" x 2-1/4" (Standard)
Mail Slot	No Thank You
Pet Door	No Thank You
Door Vent	Low and High Door Vent
Door Vent Option	Low and High 18" x 12" Primed Steel Louver Vent
Door Vent Application	Cut-Out For Door Vent And Ship Loose
Jamb Species	Primed
Jamb Width	6 9/16"
Weatherstrip	Bronze Weatherstrip
Exterior Trim	No Brickmould
Sill	Bronze Composite Fixed Sill Outswing
Hinge Finish	Brushed Nickel (US15)
Hinge Type	NRP Outswing
Hinge Shape	1/4" Radius
Add-Ons	No

W/H

S100

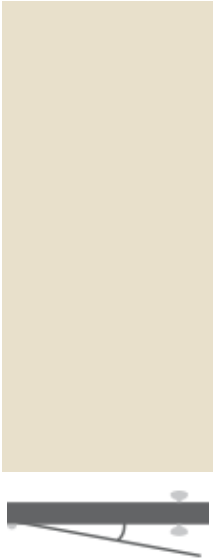

OUTSIDE

Size	Width	Height
Rough Opening	30 1/4"	81 7/16"
Net Unit Size	29 1/2"	80 15/16"

Vendor Item Description

2/4 x 6/8 - Right Hand Outswing (1D) - S100 - Exterior Therma-Tru Single Prehung
 - Lead Time:
 - 2/4 x 6/8 Smooth-Star Flush Panel - Double Bore (Lockset w/ Deadbolt) 2 3/8" -
 Mortise (Radius Corner) Edge Prep - Deadbolt Frame Prep 1" x 2-1/4" (Standard) -
 Low and High 18" x 12" Primed Steel Louver Vent - Cut-Out For Door Vent And
 Ship Loose - 6 9/16" Primed Jamb - Bronze Weatherstrip - No Brickmould - Bronze
 Composite Fixed Sill Outswing - Brushed Nickel (US15) 1/4" Radius NRP Outswing
 Hinges

 WARNING: Cancer and Reproductive Harm | www.P65warnings.ca.gov

Item Price:

\$748.20

Quantity:

1

Item Total:

\$748.20

Item 3		W/D	
Product Line	Stile and Rail Wood Doors	<div>82 BF</div> 	
Door Configuration	Bifold		
Door Height	6/8		
Door Width	2/6		
Product Series	Builders Choice		
Model Number	82 BF		
Door Category	Panel/Flush Doors		
Material	Wood		
Wood Species	Primed		
Door Thickness	1 3/8"		
Door Style	2 Panel Bifold		
Door Sticking Option	Square		
Panel Option	Flat Panel		
Add-Ons	No		

Size	Width	Height
Finished Opening	30"	80 5/8"

Vendor Item Description
2/6 x 6/8 - 82 BF - Interior Wood Bifold - Lead Time: - 2/6 x 6/8 1 3/8" Primed 82 BF, 2 Panel Bifold Square Stkg Flat Panel

⚠ WARNING: Cancer and Reproductive Harm | www.P65warnings.ca.gov

Item Price:	\$236.40
Quantity:	1
Item Total:	\$236.40

Item 4	
Product Line	Stile and Rail Wood Doors
Door Configuration	Single Prehung
Door Handing	Left Hand Inswing (1A)
Door Height	6/8
Door Width	3/0
Product Series	Builders Choice
Model Number	82
Door Category	Panel/Flush Doors
Material	Wood
Wood Species	Primed
Door Thickness	1 3/8"
Door Style	2 Panel Square Top
Door Sticking Option	Square
Panel Option	Flat Panel
Lock System Type	Lock Prep Only - No Hardware
Door Bore	Single Bore (Lockset Only)
Bore Backset	2 3/8"
Edge Prep	Mortise (Radius Corner)
Jamb Species	Primed
Jamb Width	4 9/16"
Jamb Type	Paint Grade Applied Stop
Hinge Finish	Brushed Nickel (US15)
Hinge Type	Residential
Hinge Shape	1/4" Radius
Add-Ons	No

BED 2



Size	Width	Height
Rough Opening	38"	82"
Net Unit Size	37 1/2"	81 5/8"

Vendor Item Description
3/0 x 6/8 - Left Hand Inswing (1A) - 82 - Interior Wood Single Prehung - Lead Time: - 3/0 x 6/8 1 3/8" Primed 82, 2 Panel Square Top Square Stkg Flat Panel - Single Bore (Lockset Only) 2 3/8" - Mortise (Radius Corner) Edge Prep - 4 9/16" Primed Applied Stop Jamb - Brushed Nickel (US15) 1/4" Radius Residential Hinges

 WARNING: Cancer and Reproductive Harm | www.P65warnings.ca.gov

Item Price:

\$253.80

Quantity:

1

Item Total:

\$253.80

Item 5	
Product Line	Stile and Rail Wood Doors
Door Configuration	Double Bypass
Door Height	6/8
Door Width	5/0
Product Series	Builders Choice
Model Number	82
Door Category	Panel/Flush Doors
Material	Wood
Wood Species	Primed
Door Thickness	1 3/8"
Door Style	2 Panel Square Top
Door Sticking Option	Square
Panel Option	Flat Panel
Lock System Type	Lock Prep Only - No Hardware
Door Bore	Cup Pull Prep
Bypass Pulls	Brushed Nickel
Add-Ons	Yes

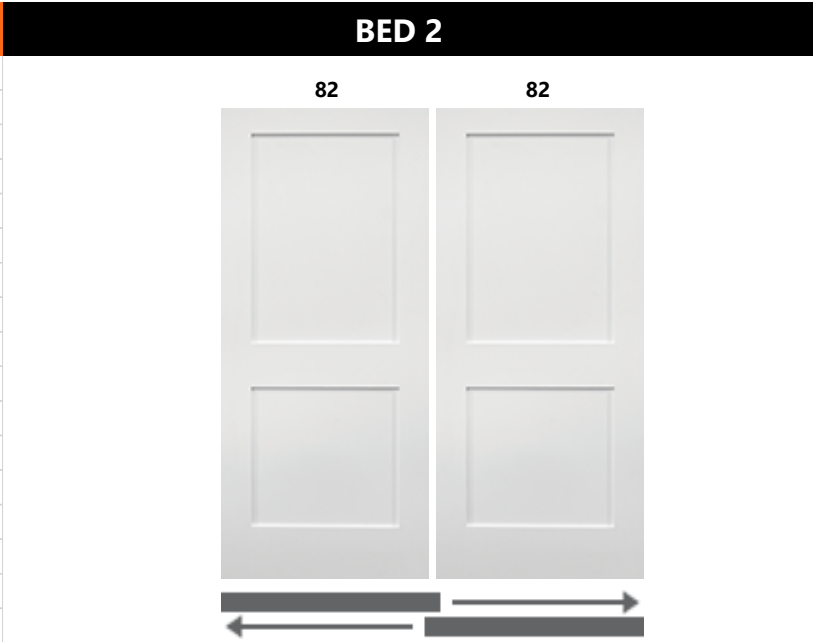

Size	Width	Height
Finished Opening	59"	81 3/4"

Vendor Item Description
5/0 x 6/8 - 82 - Interior Wood Double Bypass - Lead Time: - 2/6 x 6/8 1 3/8" Primed 82, 2 Panel Square Top Square Stkg Flat Panel - Cup Pull Prep

Add-On Item Description	Qty	Price
JOHNSON TRACK & ROLLERS	1	\$65.00

 WARNING: Cancer and Reproductive Harm | www.P65warnings.ca.gov

Item Price:	\$452.60
Quantity:	1
Item Total:	\$452.60

Item 6	
Product Line	Stile and Rail Wood Doors
Door Configuration	Single Prehung
Door Handing	Right Hand Inswing (1B)
Door Height	6/8
Door Width	3/0
Product Series	Builders Choice
Model Number	82
Door Category	Panel/Flush Doors
Material	Wood
Wood Species	Primed
Door Thickness	1 3/8"
Door Style	2 Panel Square Top
Door Sticking Option	Square
Panel Option	Flat Panel
Lock System Type	Lock Prep Only - No Hardware
Door Bore	Single Bore (Lockset Only)
Bore Backset	2 3/8"
Edge Prep	Mortise (Radius Corner)
Jamb Species	Primed
Jamb Width	4 9/16"
Jamb Type	Paint Grade Applied Stop
Hinge Finish	Brushed Nickel (US15)
Hinge Type	Residential
Hinge Shape	1/4" Radius
Add-Ons	No

BED 1



Size	Width	Height
Rough Opening	38"	82"
Net Unit Size	37 1/2"	81 5/8"

Vendor Item Description
3/0 x 6/8 - Right Hand Inswing (1B) - 82 - Interior Wood Single Prehung - Lead Time: - 3/0 x 6/8 1 3/8" Primed 82, 2 Panel Square Top Square Stkg Flat Panel - Single Bore (Lockset Only) 2 3/8" - Mortise (Radius Corner) Edge Prep - 4 9/16" Primed Applied Stop Jamb - Brushed Nickel (US15) 1/4" Radius Residential Hinges

 **WARNING:** Cancer and Reproductive Harm | www.P65warnings.ca.gov

Item Price:

\$253.80

Quantity:

1

Item Total:

\$253.80

Item 7	
Product Line	Stile and Rail Wood Doors
Door Configuration	Double Bypass
Door Height	6/8
Door Width	5/0
Product Series	Builders Choice
Model Number	82
Door Category	Panel/Flush Doors
Material	Wood
Wood Species	Primed
Door Thickness	1 3/8"
Door Style	2 Panel Square Top
Door Sticking Option	Square
Panel Option	Flat Panel
Lock System Type	Lock Prep Only - No Hardware
Door Bore	Cup Pull Prep
Bypass Pulls	Brushed Nickel
Add-Ons	Yes

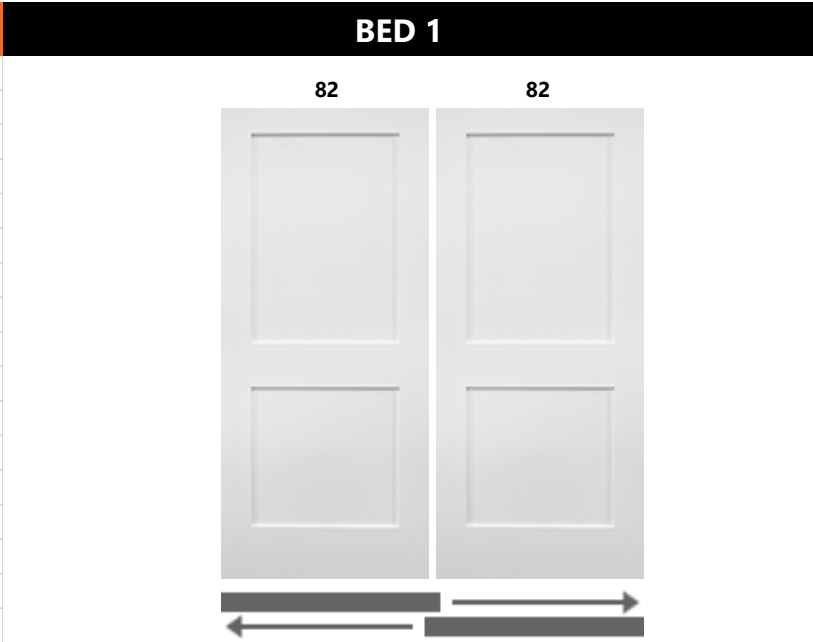

Size	Width	Height
Finished Opening	59"	81 3/4"

Vendor Item Description
5/0 x 6/8 - 82 - Interior Wood Double Bypass - Lead Time: - 2/6 x 6/8 1 3/8" Primed 82, 2 Panel Square Top Square Stkg Flat Panel - Cup Pull Prep

Add-On Item Description	Qty	Price
JOHNSON TRACK & ROLLERS	1	\$65.00

 WARNING: Cancer and Reproductive Harm | www.P65warnings.ca.gov

Item Price:	\$452.60
Quantity:	1
Item Total:	\$452.60

Item 8	
Product Line	Stile and Rail Wood Doors
Door Configuration	Single Prehung
Door Handing	Left Hand Inswing (1A)
Door Height	6/8
Door Width	3/0
Product Series	Builders Choice
Model Number	82
Door Category	Panel/Flush Doors
Material	Wood
Wood Species	Primed
Door Thickness	1 3/8"
Door Style	2 Panel Square Top
Door Sticking Option	Square
Panel Option	Flat Panel
Lock System Type	Lock Prep Only - No Hardware
Door Bore	Single Bore (Lockset Only)
Bore Backset	2 3/8"
Edge Prep	Mortise (Radius Corner)
Jamb Species	Primed
Jamb Width	4 9/16"
Jamb Type	Paint Grade Applied Stop
Hinge Finish	Brushed Nickel (US15)
Hinge Type	Residential
Hinge Shape	1/4" Radius
Add-Ons	No

BATHROOM



Size	Width	Height
Rough Opening	38"	82"
Net Unit Size	37 1/2"	81 5/8"

Vendor Item Description
3/0 x 6/8 - Left Hand Inswing (1A) - 82 - Interior Wood Single Prehung - Lead Time: - 3/0 x 6/8 1 3/8" Primed 82, 2 Panel Square Top Square Stkg Flat Panel - Single Bore (Lockset Only) 2 3/8" - Mortise (Radius Corner) Edge Prep - 4 9/16" Primed Applied Stop Jamb - Brushed Nickel (US15) 1/4" Radius Residential Hinges

 **WARNING:** Cancer and Reproductive Harm | www.P65warnings.ca.gov

Item Price:

\$253.80

Quantity:

1

Item Total:

\$253.80

Item 9	
Product Line	Stile and Rail Wood Doors
Door Configuration	Single Prehung
Door Handing	Right Hand Outswing (1D)
Door Height	6/8
Door Width	2/2
Product Series	Builders Choice
Model Number	82
Door Category	Panel/Flush Doors
Material	Wood
Wood Species	Primed
Door Thickness	1 3/8"
Door Style	2 Panel Square Top
Door Sticking Option	Square
Panel Option	Flat Panel
Lock System Type	Lock Prep Only - No Hardware
Door Bore	Single Bore (Lockset Only)
Bore Backset	2 3/8"
Edge Prep	Mortise (Radius Corner)
Jamb Species	Primed
Jamb Width	4 9/16"
Jamb Type	Paint Grade Applied Stop
Hinge Finish	Brushed Nickel (US15)
Hinge Type	Residential
Hinge Shape	1/4" Radius
Add-Ons	No

CLOSET



Size	Width	Height
Rough Opening	28"	82"
Net Unit Size	27 1/2"	81 5/8"

Vendor Item Description
2/2 x 6/8 - Right Hand Outswing (1D) - 82 - Interior Wood Single Prehung - Lead Time: - 2/2 x 6/8 1 3/8" Primed 82, 2 Panel Square Top Square Stkg Flat Panel - Single Bore (Lockset Only) 2 3/8" - Mortise (Radius Corner) Edge Prep - 4 9/16" Primed Applied Stop Jamb - Brushed Nickel (US15) 1/4" Radius Residential Hinges

 **WARNING:** Cancer and Reproductive Harm | www.P65warnings.ca.gov

Item Price:

\$241.80

Quantity:

1

Item Total:

\$241.80